

7

To Coda

1

Fl.  
Sax. Sop.  
A. Sax  
Sax. Tn.  
Tpt. Bb  
Trb.  
Tba.

Fl.  
Sax. Sop.  
A. Sax  
Sax. Tn.  
Tpt. Bb  
Trb.  
Tba.

1. 1. 1. 1.

Fl.

Sax. Sop.

A. Sax

Sax. Tn.

Tpt. Bb

Trb.

Tba.

Musical score for a woodwind and brass ensemble. The score is written for Flute (Fl.), Saxophone Soprano (Sax. Sop.), Alto Saxophone (A. Sax), Saxophone Tenor (Sax. Tn.), Trumpet B-flat (Tpt. Bb), Trombone (Trb.), and Tuba (Tba.). The music is in 4/4 time and features a first ending (1.) and a second ending (2.).

Fl.

Sax. Sop.

A. Sax

Sax. Tn.

Tpt. Bb

Trb.

Tba.

Fl.  
Sax. Sop.  
A. Sax  
Sax. Tn.  
Tpt. Bb  
Trb.  
Tba.

1 2

Fl. D.S. al Coda

Sax. Sop.

A. Sax

Sax. Tn.

Tpt. Bb

Trb.

Tba.

# TROMBONE DE PRATA

Frevo-Canção

CAPIBA

Flauta

9

To Coda

9

19

30

38

D.S. al Coda

# TROMBONE DE PRATA

Frevo-Canção

CAPIBA

Sax Soprano

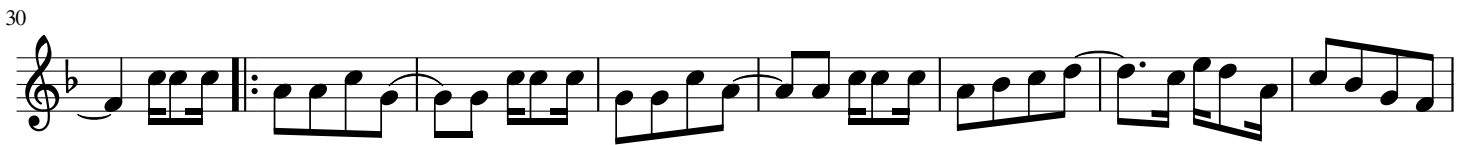
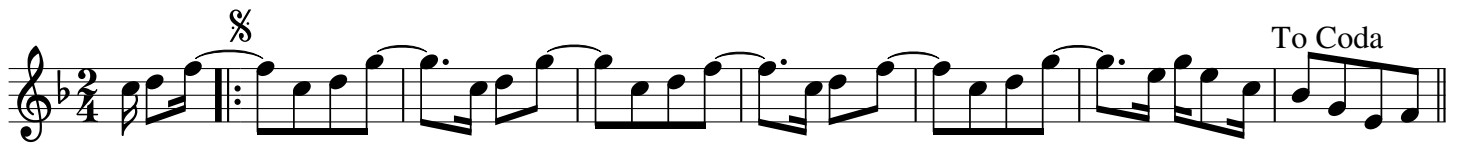

# TROMBONE DE PRATA

Frevo-Canção

CAPIBA

Sax Alto

§

To Coda

9

20

31

38

# TROMBONE DE PRATA

Frevo-Canção

CAPIBA

Sax Tenor

9

To Coda

9

20

31

38

D.S. al Coda

# TROMBONE DE PRATA

Frevo-Canção

CAPIBA

Trompete

1. To Coda

10

20

28

38

1. 2. D.S. al Coda

# TROMBONE DE PRATA

Frevo-Canção

CAPIBA

Trombone

9

To Coda

9

20

30

39

D.S. al Coda

# TROMBONE DE PRATA

Frevo-Canção

CAPIBA

Tuba

1. Musical staff 1: Tuba part, measures 1-11. Includes a repeat sign with a double bar line and a section marked "To Coda" with first and second endings.

12. Musical staff 2: Tuba part, measures 12-21. Includes a triplet of eighth notes in the final measure.

22. Musical staff 3: Tuba part, measures 22-29. Includes first and second endings.

30. Musical staff 4: Tuba part, measures 30-37. Includes a repeat sign at the beginning.

38. Musical staff 5: Tuba part, measures 38-41. Includes first and second endings, a "D.S. al Coda" instruction, and a Coda symbol.